



# TED DREWES

FROZEN CUSTARD

6726 CHIPPEWA  
at Jamieson 481-2652

OPEN 7 DAYS A  
WEEK - 11 A.M.

SOUTH GRAND STORE NOW OPEN

Try Our New

## 66 MIX CONCRETE

The Perfect Union Of Carmel And Apple

**\* FREE BUMPER STICKER**

While Supply Lasts!

**GET YOUR "66 MIX" AT  
TED DREWES!**



Don't forget all of our  
other mouth-watering  
favorites that have  
remained ever-popular  
with young & old!

- CHOCOLATE CHIP CONCRETE
- CHOCOLATE CONCRETE
- HOT FUDGE SUNDAE
- BUTCHMAN'S DELIGHT SUNDAE
- HEATH BAR CONCRETE
- HAWAIIAN DELIGHT
- STRAWBERRY CONCRETE
- ARROZO-MOCHIA CONCRETE
- BANANA SPLIT
- RASBERRY CONCRETE
- LILIKAPALUI
- FRESH PEACH & MORE

*Any Celebration deserves...*



Orders to go.... We'll put some Dry Ice with your order to keep it frozen till you get to your destination!

# TED DREWES



4224 SOUTH GRAND

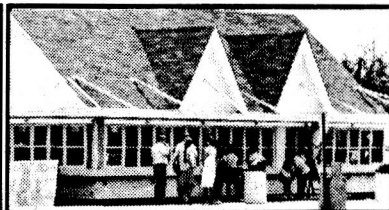

6726 CHIPPEWA

# The Compton Heights Concert Band Of St. Louis

Malcolm McDuffee, Conductor



"Sunday  
Serenades"

1990

#4



COMPTON HEIGHTS  
CONCERT BAND  
OF SAINT LOUIS



# COMPTON HEIGHTS CONCERT BAND OF SAINT LOUIS

## Band History

The Compton Heights Concert Band of St. Louis was organized in 1976. Initially, the Band performed at Compton Heights neighborhood events. By 1977 the Band made its first major public appearance in the Tower Grove Park Concert Series in the Henry Shaw Memorial Bandstand. Presently, the Band consists of over sixty amateur, student and professional musicians from all walks of life from the St. Louis metropolitan area.

Malcolm McDuffee was appointed Assistant Band Director in September, 1986. He was named Band Director in January, 1988. Holder of a B.S. in Music Education, Ithaca College, 1963 and a Master in Music Performance, Indiana University, 1968, he has enjoyed a long professional career including the Assistant Principal Trumpet position with the St. Louis Symphony, 1973-1987. He is presently on the Washington University and U.M.S.L. Music Faculties.

Last summer the Band presented its tenth "MUSICAL MONDAYS" (originally "TUNE-FULL TUESDAYS") series in the Henry Shaw Memorial Bandstand in Tower Grove Park and its fourth "SUNDAY SERENADES" series in Francis Park. In 1981 the Band and the "TUNE-FULL TUESDAYS" series were honored by a City of St. Louis proclamation. Last year over 40,000 listeners attended "SUNDAY SERENADES" and "MUSICAL MONDAYS." Both series will be repeated this summer in Francis Park and Tower Grove Park on eight consecutive weeks.

The Band has been recognized by the Selmer Band Instrument Company, Elkhart, Indiana, as a model for community concert bands in a nationally distributed manual. The Compton Heights Concert Band was honored as the Host for the 1988 National Convention of the Association of Concert Bands. Missouri House and Senate Resolutions marked this occasion and the Band's accomplishments.

To finance its operations, the Band depends on BANDWAGON memberships, individual and corporate donations, concert sponsors' fees, a weekly Bingo, sales of Band T-shirts, memorabilia, books, Old House Journal subscriptions, and grants including the Regional Arts Commission, the Missouri Arts Council, the Monsanto Fund, and the Clifford Willard Gaylord Foundation.

For further information, call 776-2227 or write the Compton Heights Concert Band, 2333 S. Grand Blvd., St. Louis, Missouri, 63104.

# Bandwagon Members —

## HONORARY BANDWAGON

Representative Bud Barnes  
 Senator John Bass  
 Mark Bollinger/Nationwide Paper  
 Representative Pat Dougherty  
 Ted Drewes  
 Richard Furrer  
 Alderman John Koch, Peggy Koch  
 William & Charmaine Nottelman  
 Representative Matt O'Neill  
 John Obert, Commerce Bank  
 Lois Schoemehl  
 The Honorable Vincent Schoemehl  
 Wayman Smith  
 Mr. & Mrs. John Staufenbiel, Sr.  
 Arthur G. Zinselmeier

## BANDMASTER — \$250.00 & UP

Dr. Darrell B. Carroll

## BAND DIRECTOR — \$100.00

Andrew N. Baur  
 Bette & Andy Constantin  
 Robert D. Drummond  
 Eileen Eschbacher  
 Norman & Marjorie Lake  
 Mr. & Mrs. James B. Lindsley  
 Dr. William Madosky  
 Mr. & Mrs. Donald Paul  
 Norman & Audrey Rebsamen  
 Robert P. Stupp  
 Nicholas J. Torrillo, Jr.  
 Zig's Electric Co., Inc.

## BAND MEMBER — \$50.00

Carl & Marian Bergman  
 Donald H. Bergmann  
 Mr. & Mrs. Hugh R. Bergman  
 & Family  
 Botanicals on the Park  
 Robert H. Bray  
 Frank Coffey  
 Mike & Barb Cowan  
 David's Design Salon  
 Alex & Gloria Deeken  
 Dr. & Mrs. Robert C. Drews  
 Miss Marjorie L. Feuz  
 Ervin H. Hagelmaen  
 Hong Kong Express  
 John & May Kourik  
 Irene S. Kundermann  
 John & Sharon Moore  
 Dr. & Mrs. J. Oleskevich  
 Clarence Pauselius

## BAND MEMBER — \$50.00 Cont'd.

Mr. & Mrs. Peter A. Puleo  
 Mr. & Mrs. Harry Quest  
 Sue & Kip Rapp  
 Edna Rau  
 Patti Ries  
 Bob Sampson  
 Alfred Saxdal  
 Clara Schroeder  
 Katrina Schroeder  
 Mr. & Mrs. William Schwarze  
 Shenandoah Coffee  
 Virginia O. Thompson  
 Charlotte & Bob Thumser  
 Mr. & Mrs. Eugene Vogt  
 David & Elizabeth Woodworth  
 Jack & Claudia Wright

## BAND AIDE — \$25.00

Luke R. Abkemeier  
 Joel Achtenberg  
 W. Ray Armbruster  
 Lawrence & Jeanne Bierman  
 Frank & Flora Bild  
 Bob & Betty Blankmann  
 Herman Boll  
 Martha E. Brune  
 Leona Casleton  
 Darrell & Vi Coble  
 Barbara Collings  
 Robert P. Stupp  
 Roy M. Currier  
 Nancy E. Curtis  
 Mae Datweiler  
 Stan & Mary Davis  
 Paul & Edna Deardeuff  
 Ray Dieringer  
 Katherine & George DuBois  
 Bill & Karen Duncan  
 David W. Edwards  
 George Ellebrecht  
 Bob & Rainey Fahey  
 Nancy Fellingner  
 Mary A. Felsch  
 S. Fluegel  
 Hartie M. Frankel  
 Charles & Grace Gaedig  
 Gladys M. Gerdel  
 Tony & Elaine Gerner  
 Edward Gersbacher  
 Bernard J. Getz  
 Jean D. Gray  
 Dorothy Grothe  
 Helen J. Gummshheimer  
 Herman C. & Helen L. Halter  
 D. W. Jacobsmeyer  
 Elmer & Mary Lou Johnson  
 Elise Kiesel  
 Linda C. Knarr  
 Margaret A. Kohlhauff  
 Mr. & Mrs. Clarence W. Lamken

## BAND AIDE — \$25.00 Cont'd.

Oliver M. Langenberg  
 William A. Lemire  
 Alfred & Frances Lewis  
 Malcolm & Dorothy Lowry  
 Charlotte M. Lutz  
 Fred & Susan Marshall  
 Martin J. Meyer, Jr.  
 Howard & Penny Miller  
 Shirley & Richard Miramonti  
 Nadine & Bill Morrow  
 Virginia Moser  
 Bill & Eleanor Nelden  
 Jan Newhouse  
 Arlene Nurte  
 Fran & Peggy Oaks  
 John J. Obert  
 David & Marian Peterson  
 Mark & Susan Pfaff  
 Mike & Peggy Pollihan  
 Kris & Jim Porchey  
 Pulaski Savings & Loan Assoc.  
 Mr. & Mrs. Peter A. Puleo  
 Edith, Roy, Mary & Beth Quick  
 Sue Rapp  
 Edna Rau  
 Bonnie Rasmussen  
 Mary & Rodney Reinke  
 Bob & Betty Blankmann  
 Madonna Riechers  
 Helen Rozaitis  
 Mr. & Mrs. Anthony San Filippo  
 Albert E. Schaefer  
 Wilfred & Loretta Schuetzenhofer  
 Joann E. Shanks  
 V. C. Sodemann  
 Emilie & Harold Spellmeyer  
 Frances F. Stoker  
 Peter Stragand & Mary K. Hoff  
 Janice Tayoan  
 Dorothy F. Toeneboehn  
 Judith V. Tomlinson  
 Jeanette Travers  
 Anthony & Ethel Tucker  
 Michael, Nancy & Andy Tully  
 William & Arleen Ulz  
 Forrest von Brecht  
 Genevieve Wicks  
 Wally & Betty Williams

# June 1990 - May 1991

## SENIOR BAND AIDE — \$10.00

Agnes F. Adams  
 Virginia Anderson  
 Gertrude Artz  
 Gene & Helen Auer  
 May Ault  
 Helen L. Bauer  
 William J. Becker  
 Mr. & Mrs. Harry Becker  
 Elizabeth D. Benner  
 Walter & Marie Berberich  
 Sister Isabelle Bernhardt  
 Bob & Fran Beutler  
 Neil M. Bischoff  
 Mrs. Marie H. Bleitner  
 Edna E. Boehner  
 Ruth Bohr  
 Mrs. William H. Bray  
 Wilma Bremer  
 Helen D. Brown  
 Marian H. Bruno  
 H. B. Buchenau  
 Mr. & Mrs. Charles Budde  
 Louise Carr  
 Margaret Carr  
 Erika M. Certain  
 Mr. & Mrs. John M. Charow  
 Arthur Christ  
 Eileen B. Churchill  
 Marie P. Cook  
 Mr. & Mrs. Andrew Crawford  
 Mrs. C. R. Criger  
 Mrs. Violet A. Crooks  
 Mr. & Mrs. Joseph A. Daus  
 Estelle L. Davis  
 Edith Dawson  
 Ruth Depker  
 Carl H. Diemer  
 Louis & Dorothy Dierker  
 Chris & Betty Eichenlaub  
 Arthur & Mildred Erbs  
 Marie Ewers  
 George & Hildegard M. Fangmann  
 Elsie Ferry  
 Alfreida Ferrell  
 Roland E. Fricke  
 Luella Gluesenkamp  
 John Green  
 Russell & Dolores Guese  
 Carolyn Hackman  
 Mildred Hagedorn  
 Mr. & Mrs. Art Hail  
 Corrinne Hallquist  
 Dorothy Harris  
 Mary Hebert  
 Bonnie Henerfauth  
 Adele Hill  
 Norman & Adelman Hoerber  
 Ruth Hohenstein  
 Billie P. Houk  
 Rev. & Mrs. H. Humes

Kane & Nancy Hutson  
 Joseph A. & Dorothy L. Huya  
 Mr. Orville B. Jordan  
 Eliase Kammeyer  
 Frank & Roberta  
 James F. Kirschling  
 Russell A. Knox  
 Bud & Dorothy Koenig  
 Luther & Anita Kolander  
 John A. & Dolores Kossak  
 Mr. & Mrs. Edwin P. Kraushaar  
 Charles Krumm  
 Mr. & Mrs. Russell A. Kupferer  
 Melnia LaVene  
 Tom and Virginia Leahy  
 Anita S. Lieser  
 Miss Billie Linder  
 Nancy & Milt Lindsay  
 Arthur & Helen Lively  
 Mr. & Mrs. Lester Lottmann  
 Mrs. Evelyn Luckey  
 Mary Lynam  
 Lucille Maassen  
 Lou & Nola Macchi  
 Anna Marie Mackey  
 Paul & Patricia Magnin  
 Anna Matthieson  
 Elsie McCollin  
 Marie C. McCoy  
 Marge & Leo Menne  
 Dorothy Metz  
 Elmer & Alita Mick  
 Irene L. Miller  
 Robert E. Miller  
 Clare & Francis Monahan  
 Mrs. Alberta Monroe  
 John R. Monroe  
 Eeva B. Myers  
 Geraldine Neumann  
 Frank & Mae Novotny  
 Vera A. Obst  
 John & Marie Parkinson  
 Warren & Betty Paul  
 Mr. & Mrs. Lester W. Penn, Jr.  
 Arthur G. Pfaff  
 Marian C. Pieper  
 Lu Preusser  
 Wally & Marcella Przygoda  
 Idalu Ramey  
 Dale C. Rea  
 Elizabeth Rea  
 Elvira Rebienné  
 Mrs. Doris Reid  
 Mr. & Mrs. A. Reusch  
 Leo R. Reznick  
 Mrs. Eupha W. Richie  
 James Robinson  
 Mr. & Mrs. Frank Rutkowski  
 John & Harriet Schaumann  
 Ruth F. Schemkes

Orville A. Schief  
 Robert D. Schmid  
 George R. Schmidt  
 Raymond & Melba Schmidt  
 John H. Schmitt  
 Cecelia Schomaker  
 Ruth F. Schemkos  
 Orville A. Schief  
 Robert D. Schmid  
 George R. Schmidt  
 Raymond & Melba Schmidt  
 John H. Schmitt  
 Cecelia Schomaker  
 Eunice Schroeder  
 Verna E. Schroeder  
 Robert Schumann  
 Clara G. Segall  
 Frank & Elizabeth Seper  
 Dr. & Mrs. Edward J. Shaw  
 George Siefert  
 Joanne Silhavy  
 Angelo A. Simaku  
 Reverend & Mrs. Arthur B. Smith  
 Mrs. Theodore S. Smylie  
 Scott Starling  
 Martin & Jeanne Stolar  
 Gus Thaler  
 Mrs. Corinne Uhlinger  
 Lillie & Gilbert Ujka  
 Vera Ulbricht  
 Mrs. Evelyn Voepel  
 Peggy & Bernhard Voss  
 Virginia R. Walker  
 Ed & Ruth Ward  
 Audrey Warrington  
 Ruth E. Webber  
 Geraldine & Ralph Wegener  
 Kenneth A. Wheeler  
 Eunice Wilkening  
 Elbert & Mathilda Witte  
 Dorothy M. Wood  
 Florentine Wozniak  
 Catherine Wurtz  
 Patricia K. Zahnweh  
 Clara Zeuner  
 Warren & Glory Ziegler

## MEMORIAL

Larry Brindley  
 Mr. & Mrs. Adolph Feuz  
 Miss Katherine L. Feuz  
 George Fisher  
 \*Joseph Gustat  
 \*Joseph Carione  
 \*Frank Miller

*\*Deceased Trumpet Members of  
 St. Louis Symphony*

Join the BANDWAGON today! Please fill out the form provided in the program.

“Sunday Serenades” Concert #4 — Francis Park  
“Musical Mondays” Concert #4 — Tower Grove Park

July 8 & 9, 1990

7:30 p.m.

MALCOLM MCDUFFEE, CONDUCTOR

**TONIGHT'S PROGRAM**

SOLOIST

TIM MYERS, Trombone

- EAGLE SQUADRON — March ..... K. J. Alford  
SECOND SUITE IN F, OP. 28b ..... Holst  
SING-A-LONG ..... Deborah Martin, Leader  
    DAISY BELL  
    JEANIE WITH THE LIGHT BROWN HAIR  
    AFTER THE BALL  
BLUE BELLS OF SCOTLAND ..... Pryor  
    Tim Myers — Soloist  
IRISH TUNE FROM COUNTY DERRY ..... Grainger  
THE MAD MAJOR — March ..... K. J. Alford

----- INTERMISSION -----

- ON THE QUARTER DECK ..... K. J. Alford  
ENGLISH FOLK SONG SUITE ..... Vaughan Williams  
PAHSON TROMBONE ..... Fillmore  
COUSINS ..... H. L. Clarke  
    Tim Myers & Malcolm McDuffee, Soloists  
MY FAIR LADY ..... Lerner  
COLONEL BOGEY — March ..... K. J. Alford

“U.S. Recording Companies fund in whole or in part the instrumental music for this performance, as arranged by Local 2-197 American Federation of Musicians.”

WE THANK YOU ALL VERY MUCH.

# Sing Along

## DAISY BELL (A Bicycle Built for Two)

### VERSE 1:

There is a Flow-er with-in my heart  
Dai--sy, Dai--sy!  
Planted one day by glanc-ing dart,  
Planted by Dai--sy Bell!  
Whe-ther she loves me or loves me not,  
Sometimes it's hard to tell; --  
Yet I am long-ing to share the lot  
Of Beau-ti-ful Dai-sy Bell! --

### VERSE 2:

We will go “tan-dem; as man and wife  
Dai--sy, Dai--sy  
“Ped’ling” a-way down the road of Life,  
I and my Dai-sy Bell!  
When the road’s dark we can despise  
Policeman and “lamps” as well; --  
There are “bright lights” in the daz-zling  
Eyes of Beau-ti-ful Dai-sy Bell! --

### VERSE 3:

I will stand by you in “wheel” or woe,  
Dai--sy, Dai--sy!  
You’ll be the bell(e) which I’ll ring, you know!  
Sweet lit-tle Dai--sy Bell!  
You’ll take the “lead” in each “trip” we take,  
Then if I don’t do well; --  
I will permit you to use the brake,  
My beau-ti-ful Dai--sy Bell! --

### CHORUS:

Dai--sy, Dai-sy, Give me your an-swer do!  
I’m half crazy, All for the love of you!  
It won’t be a styl--ish mar-riage  
I can’t af-ford a car-riage,  
But you’ll look sweet upon the seat  
Of a Bi-cy-cle built for Two!

## JEANIE WITH THE LIGHT BROWN HAIR

I dream of Jea-nie with the light brown hair,  
Borne, like a va-por on the sum-mer air;  
I see her trip-ping where the bright streams play,  
Hap-py as the dai-sies that dance on her way.  
Ma-ny were the wild notes her mer-ry voice would pour,  
Ma-ny were the blithe birds that war-bled them o’er, Oh! —  
I dream of Jea--nie with the light brown hair,  
Floating like a va-por, on the soft sum-mer air.

### AFTER THE BALL

After the ball is over  
After the break of morn  
After the dan-cers leav-ing  
After the stars are gone  
Many a heart is aching  
If you could read them all  
Many the hopes that have van-ish-ed  
After the Ball!

*Sponsors of the 1990 “MUSICAL MONDAYS” series are: Compton Heights Concert Band; Ted Drewes Frozen Custard; South Side National Bank; Commerce Bank; Southwest Bank; Tower Grove Park; The Music Performance Trust Funds, as arranged by Local 2-197, American Federation of Musicians; The Missouri Arts Council, The Regional Arts Commission; and The Clifford Willard Gaylord Foundation.*

*Sponsors of the 1990 “SUNDAY SERENADES” series are: Compton Heights Concert Band; Ted Drewes Frozen Custard; Boatmen’s Bank—South Region; St. Louis Parks, Recreation and Forestry Department, Evelyn Rice, Director; The Music Performance Trust Funds, as arranged by Local 2-197, American Federation of Musicians; The Regional Arts Commission; and The Clifford Willard Gaylord Foundation.*

# The Bandwagon

## BANDWAGON IN THIRTEENTH YEAR

The BANDWAGON, the Band's citizen support organization, is in its thirteenth year of operation with the 1990-91 concert season. BANDWAGON memberships are \$25/year BAND AIDE (only \$10/yr. for senior citizens), \$50/year BAND MEMBER, \$100/year BAND DIRECTOR and \$250/year and up BANDMASTER. Each membership guarantees each member a free subscription to the "SOUSA-FUN", the Band's official newsletter, a free gift and advance notice of all Band performances.

BANDWAGON members also serve as an advisory board to the Band. The BANDWAGON participates in Band fundraising including a weekly Saturday BINGO, office help and assists in concert presentations. BANDWAGON members interested in "pitching in" should call the Band at 776-2227. All contributions to the Compton Heights BANDWAGON are tax deductible. Memberships may be held jointly by husband and wife.

NOTE: The BANDWAGON rates for 1990-91 reflect a change for the first time since their inception in 1978 due to our expanded program and the inflationary rise in the cost of bringing our audiences high quality performances. We hope you will continue your generous support as we strive to bring you another great season.

Sign up now and have your name added to the list by our next concert!

I want to join the 1990-91 Compton Heights BANDWAGON.  
Enclosed is my contribution:

- \$250 & up — Bandmaster       \$25 — Band Aide  
 \$100 — Band Director       \$10 — Senior Band Aide  
 \$50 — Band Member      (65 and over)

- Check enclosed       Charge to: \_\_\_\_\_  
 Bill me

ACCT NUMBER & NAME      EXP. DATE

SIGNATURE

Please make checks payable to: **COMPTON HEIGHTS BAND, INC.**

Name \_\_\_\_\_

Address \_\_\_\_\_

Telephone \_\_\_\_\_

- Check if renewal      OFFICE      HOME  
 Mail to: Compton Heights Concert Band of St. Louis  
 of 1989-90 membership.      2333 S. Grand  
 St. Louis, MO 63104

## COMPTON HEIGHTS CONCERT BAND BOOKSTORE



### BOOKS

1. *A Grand Heritage* -- History of St. Louis' southside neighborhoods. \$10
2. *Compton Heights* -- a detailed look at the Compton Heights Neighborhood. \$10
3. *Walking in Tower Grove Park* \$13
4. *Walking in Tower Grove Park* (soft bound) \$9
5. *Lemp: The Haunting History* -- A biography of the famous brewing family written by band member Stephen Walker. \$12
6. *Old House Journal Catalog* -- Full of restoration ideas and suppliers' addresses. \$10
7. *Old House Journal* subscription. An entertaining journal of historic preservation instruction. Valuable information for all home owners. \$16/year

### NOTE PADS

8. "A Short Note" \$3
9. "Just A Note" \$3

### CERAMIC MUGS (black or white)

10. Music: The International Language \$6
11. Keyboard \$6
12. Tune It Or Die \$6
13. Staff \$6
14. Notes \$6
15. Hand-knit potholders -- each uniquely patterned. \$3

### TOTES

16. Handle \$8
17. Zipper \$8
18. Vinyl (red, light blue or navy blue) \$8

### CUDDL Y BEARS with music theme T-shirts

19. 8 1/2 inches (brown, tan or white) \$15
20. 6 1/2 inches (brown, tan, white or rainbow) \$9

### T-SHIRTS

21. Choose yellow, red, blue, and green; Sizes S--M--L--XL. \$7

### Order Form Compton Heights Concert Band Bookstore

(314) 776-2227

Mail Order and Check to:  
Compton Heights Concert Band, Inc.  
2333 S. Grand Blvd.  
Saint Louis, Mo. 63104

Please send me information on joining the band's support group, the Bandwagon.

Name: \_\_\_\_\_  
 Address: \_\_\_\_\_  
 City: \_\_\_\_\_ State: \_\_\_\_\_ Zip: \_\_\_\_\_  
 Telephone: (\_\_\_\_) \_\_\_\_\_  
 Visa       MasterCard  
 Exp. Date: \_\_\_\_\_ Signature: \_\_\_\_\_  
 Please indicate 2nd choice where applicable.

QTY.	STYLE/ITEM	COLOR	UNIT PRICE	TOTAL
			Delivery Charge	\$2.50
			Total Due	

## The Band

### BAND DIRECTOR

Malcolm McDuffee

### FLUTE

Ann Dolan  
Susan Greteman  
Paul Holzen  
Jaci Lett  
Patsy Moses  
Deborah Reeg

### OBOE

William Berliant  
Jan Parkes

### BASSOON

Douglas Hopp  
Harry Swanger

### CLARINET

Sidney Boxer  
Don Cavalli  
Paul Coates  
Lowell Fellingner  
William Findlay  
Jeanine Garesche  
John Kennedy

Tony Lordi  
Jeanmarie Mertens  
Connie Orear  
Dolores Ullrich  
Jennifer Wheeler

### BASS CLARINET

Peggy Morton

### ALTO SAXOPHONE

Stephen Walker

### TENOR SAXOPHONE

Jay Hartig  
Nancy McRee

### BARITONE SAXOPHONE

Gary Stolz

### TRUMPET

Jennifer Baker  
Nancy Bender  
Jennifer Drennan  
Charles Duncan  
John Gacloch  
Mark Hasenstab  
Sean McGowan

Tom Orear  
John Stephenson  
Kenneth Tiefenbrunn  
Van Williams

### FRENCH HORN

James Bosworth  
Rachel Braddick  
Harriet Evans Golden  
Michael Quint  
Vicki Rieser  
John Thomas

### BARITONE HORN

Sonia Neuberger  
Greg Wieland

### EUPHONIUM

Thomas Burkey

### TROMBONE

Joel Behrman  
Chris Borgmeyer  
B. J. Fullenkamp  
Roger Smith  
Rich Weber  
Jeff Weiss

### TUBA

Jeffrey Chronister  
Kelley Kesterson  
Jon Schroeder  
Donald Ullrich

### PERCUSSION

Robin Hendry  
Adam Kopff  
David Sander  
Jack Scherrer

### STAGE CREW

Stephen Walker

### BAND OFFICERS

President —  
Harry Swanger  
Vice President —  
Jon Schroeder  
Secretary —  
Stephen Walker

### BOARD OF DIRECTORS

Malcolm McDuffee  
Don Cavalli  
Jay Hartig

Adam Kopff  
Jack Scherrer  
Jon Schroeder

Harry Swanger  
Stephen Walker  
Greg Wieland

## Concert Schedule

- |         |  |          |   |
|---------|--|----------|---|
| June 17 | "SUNDAY SERENADES" Concert #1<br>7:30 p.m. — Francis Park<br>Soloist, Steve Seward, Tuba   | July 15  | "SUNDAY SERENADES" Concert #5<br>7:30 p.m. — Francis Park<br>Walt Disney Night<br>Soloist, Jan Gippo, St. Louis Symphony, Piccolo                                   |
| June 18 | "MUSICAL MONDAYS" Concert #1<br>7:30 p.m. — Tower Grove Park<br>Soloist, Steve Seward, Tuba  | July 16  | "MUSICAL MONDAYS" Concert #5<br>7:30 p.m. — Tower Grove Park<br>Walt Disney Night<br>Soloist, Jan Gippo, St. Louis Symphony, Piccolo                                |
| June 24 | "SUNDAY SERENADES" Concert #2<br>7:30 p.m. — Francis Park<br>Soloists, William Warfield & Beverly Stewart  | July 22  | "SUNDAY SERENADES" Concert #6<br>7:30 p.m. — Francis Park<br>French Impressionists Night<br>Soloist, Deborah Martin, Vocalist                                       |
| June 25 | "MUSICAL MONDAYS" Concert #2<br>7:30 p.m. — Tower Grove Park<br>Soloists, William Warfield & Beverly Stewart   | July 23  | "MUSICAL MONDAYS" Concert #6<br>7:30 p.m. — Tower Grove Park<br>French Impressionists Night<br>Soloist, Deborah Martin, Vocalist                                    |
| July 1  | "SUNDAY SERENADES" Concert #3<br>7:30 p.m. — Francis Park<br>Soloist, Miss America 1990: Debbye Turner, Marimba & Anheuser Busch Chorus  | July 29  | "SUNDAY SERENADES" Concert #7<br>7:30 p.m. — Francis Park<br>American Music Night<br>Soloist, Mary Mottl, St. Louis Symphony, Pianist playing "Rhapsody in Blue"    |
| July 2  | "MUSICAL MONDAYS" Concert #3<br>7:30 p.m. — Tower Grove Park<br>Soloist, Miss America 1990: Debbye Turner, Marimba & Anheuser Busch Chorus                                       | July 30  | "MUSICAL MONDAYS" Concert #7<br>7:30 p.m. — Tower Grove Park<br>American Music Night<br>Soloist, Mary Mottl, St. Louis Symphony, Pianist playing "Rhapsody in Blue" |
| July 8  | "SUNDAY SERENADES" Concert #4<br>7:30 p.m. — Francis Park<br>Soloist, Tim Myers, St. Louis Symphony, Trombone with Malcolm McDuffee, Cornet, in H. L. Clarke's "Cousins" Duet    | August 5 | "SUNDAY SERENADES" Concert #8<br>7:30 p.m. — Francis Park<br>Dixieland Night<br>Soloist, Tina Ward, Clarinet  |
| July 9  | "MUSICAL MONDAYS" Concert #4<br>7:30 p.m. — Tower Grove Park<br>Soloist, Tim Myers, St. Louis Symphony, Trombone with Malcolm McDuffee, Cornet, in H. L. Clarke's "Cousins" Duet | August 6 | "MUSICAL MONDAYS" Concert #8<br>7:30 p.m. — Tower Grove Park<br>Dixieland Night<br>Soloist, Tina Ward, Clarinet   |

BOATMEN'S® . . . People making the difference.



**THE BOATMEN'S®  
NATIONAL BANK  
OF ST. LOUIS**

**SOUTH REGION**

Member FDIC

